

STUDY AT ZJNU

UNDERGRADUATE
POSTGRADUATE
PROGRAMS TAUGHT IN ENGLISH

2016

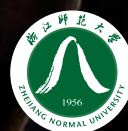

浙江师范大学
ZHEJIANG NORMAL UNIVERSITY

2016/2017
<http://iso.zjnu.edu.cn>



浙江師範大學
ZHEJIANG NORMAL UNIVERSITY

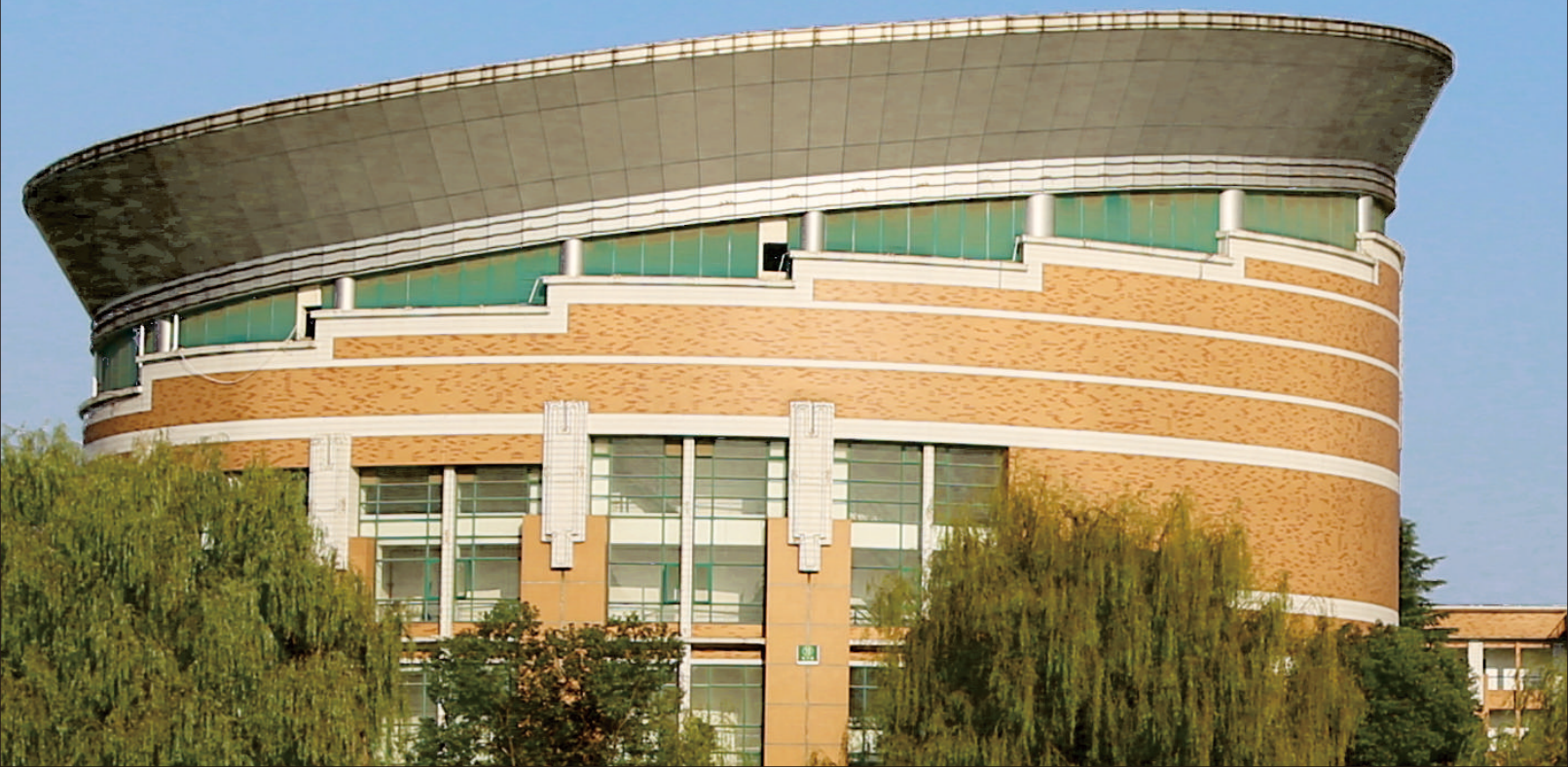

Content

THE UNIVERSITY.....	01
THE CITY.....	02
EXPLORE OTHER SKILLS.....	04
OUTSTANDING STUDENTS.....	06
CAMPUS SCENERY.....	08
CAMPUS LIFE.....	10
RESIDENCE AND CATERING.....	12
PROGRAMS TAUGHT IN ENGLISH.....	14
HOW TO APPLY.....	21
COLLEGE CONTACTS.....	22
FEES.....	24
SCHOLARSHIPS	26



A low-angle photograph of three young adults walking towards the camera on a paved area in front of a modern university building. The building features a large, curved, metallic overhang and glass walls with Chinese characters. The sky is blue with scattered white clouds. The man on the left is wearing a grey cardigan and khaki pants. The woman in the middle is wearing a blue and white checkered shirt and black pants. The man on the right is wearing a grey polo shirt and light blue jeans. A large green graphic with the word 'WHY' and a square symbol is overlaid on the image.

WHY
ZHEJIANG
NORMAL
UNIVERSITY



The University

Zhejiang Normal University (ZJNU), founded in 1956, is one of the five key universities in Zhejiang Province. According to the Ranking of Chinese University, ZJNU is one of the top 100 universities in China. Chemistry, Materialogy and Engineering are the three top 1% disciplines in the world according to the ESI (Essential Science Index) global ranking. The university covers a total area of more than 200 hectares with well-equipped libraries, laboratories, gymnasiums, entertainment centers, hospitals, supermarkets, etc. The university consists of 19 colleges, and offers 68 undergraduate programs, 151 master's programs and 20 doctoral programs. ZJNU has 2,830 faculty and staff members including 1,570 full-time teachers, and now the university has over 30,000 students including more than 2,000 international students. Its green and beautiful campus furnishes an ideal place for living, study and work.

The university makes strenuous efforts to open up to the outside world. Cooperation of academic exchange has been set up between the university and over 140 foreign universities and institutes in more than 40 countries and regions.



The City

The university is located in one of the four metropolitan areas in Zhejiang Province--**Jinhua-Yiwu Metropolitan areas**.

1 Zhejiang Province

Zhejiang is a coastal province in eastern China. Bordering Shanghai to the north, Zhejiang belongs to the most developed area in China. With the 11th largest population and 1.1% of China's total land area, Zhejiang's GDP ranked 4th in China in 2013. Apart from a bustling economy, Zhejiang is also known for its natural attractions, cultural and historical relics, and a highly pro-business atmosphere.

2 Jinhua City, the site of ZJNU—a national historical and cultural city

Jinhua City is located in the middle of Zhejiang Province and considered one of the 10 most livable cities in China.

This city is dominated by Central Asia tropical monsoon climate with the clear division of four seasons and abundant sunshine. The average annual temperature is 18°C. Its rainy season is from May to June; its coldest and hottest days are seen in January and July respectively.

As one of China's Top Tourist Cities, Jinhua offers a rich variety of natural scenery and artistic attractions. In Jinhua, you can try the local Zhejiang style food or other Chinese cuisine, you can also go to McDonald's, Kentucky Fried Chicken or Pizza restaurants. I guarantee you'll like the beautiful city. It is easy to see how this a suitable city to live, study and travel in.

3. Yiwu City—the world largest international trading market

Yiwu City is well-known internationally for its merchandise wholesale market—Yiwu International Trade City. It hosts about 320,000 varieties of products. They cover about 1502 categories of 34 industries. United Nations, The World Bank and Morgan Stanley have also acknowledged Yiwu as the world's largest wholesale mart of general merchandise.

It takes about half an hour's drive to Yiwu City from Zhejiang Normal University campus and the city is the practice base for international students of various programs of the university.



The Transportation

Jinhua enjoys very convenient transportation with 30 minutes' drive to Yiwu Airport and 40 minutes to Hangzhou and 100 minutes to Shanghai by the High-Speed Rail.

EXPLORE OTHER SKILLS

Isabella

From EQ.GUINEA

"I never thought I'd meet people from so many different countries. I've really met people from all around the world!"

GRASS SPACE
FRONT OF BUILDING 16



STORYTALKING 04

BUILD GLOBAL COMMUNITY

S

Larson

From Sweden

"I chose zhejiang normal university because i'd like to be an entrepreneur. Zhejiang is the province where I can find many young entrepreneurs that will help me develop my marketing and negotiation skills."



CONNECTIONS

BUILDING ^{YOUR} POTENTIAL

BRINGING IDEAS AND DREAMS TO LIFE



“ I fell in love with beautiful China, especially Zhejiang province. Outgoing, I became friendly, in a very short time, i quickly adapted to life here and quickly found out the direction of development in all aspects. I intend to continue to pursue a Ph.D. degree,...which relates to the progress of modern science and technology. ”

Atangana Etogo Christian from Cameroon Yaoundé. He is currently a master student in the department of chemistry and his research field is “reactive chemistry on solid surfaces”. During his study period in China, whether it is learning, research, social practice, cultural or sports activities, he has always showed an outstanding performance. As a result of this hardwork, he has been rewarded as “2015 outstanding foreign student at Zhejiang Normal University ” .



Marco Lovisetto was born in Venice, Italy in 1986. In 2008, he earned his BA in Linguistics and Cultural Mediation at Ca' Foscari University of Venice; in 2012, accomplished his MA in English-Chinese-Italian Translation Studies at his alma mater. After a teaching experience at Dalian Art College from 2009 to 2010, he won a CSC scholarship for his second MA at ZJNU's Translation and Interpreting Department, where he graduated in 2015. Lovisetto is currently a member of ZJNU's foreign faculty teaching at the Translation and Interpreting Department and is pursuing his Ph.D. in translation studies at Soochow University. His major academic interests are: Chinese literature in translation, translation practice, cross-cultural studies, culture and language in contemporary China...

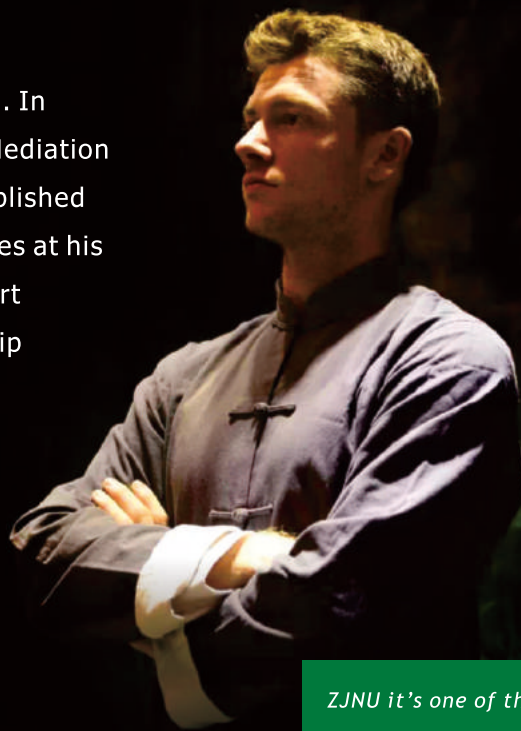

ZJNU it's one of the top 100 universities in china, it has a variety of studies you can choose from and has many international students that I can socialize with.



Flogy Dostov Ngalouo from Congo Brazzaville came to ZJNU to study Digital Media and Technology. As a hardworking soul, he continues to show an outstanding performance. Thus, in 2015 he was rewarded an outstanding foreign student at Zhejiang Normal University in 2015; he also won Special Awards at the 8th China Advertising Art Design Competition for College Students. Everyday, he uses his shooting skills to make university promotional videos, design university prospectus or direct the African Night Event (once a year in December).

“ I learn many things here, I grow up here ”

THE PERFECT STUDY

ENVIRONMENT

GET CLOSER TO NATURE



CHUYANG LAKE

A UNIVERSITY OF
NATURAL BEAUTY





SWIMMING POOL



SOCCER STADIUM



TENNIS FIELD



CHUYANG LAKE



LIBRARY



ZJNU's beautiful campus is a great place to live. Located on the north side of the city at the foot of the mountains, the campus has three small lakes and several spacious lawns, and it is closed to public traffic. It is spread out but certainly walkable, with plenty of walking paths and quiet places to be found on days with good weather. The west side of campus has the oldest buildings and the tallest trees; the east side was expanded and developed more recently in the 1990s.

In addition to academic facilities, there are outdoor sports facilities all across campus open for public use, including basketball, volleyball, and tennis courts, and two track and field stadiums. Four cafeterias provide plenty of eating options. The campus bus provides easy transportation to the city center, weaving its way through campus and following a loop downtown past the train and bus stations down to People's Square before returning to campus. The campus gets the best of city and country, being far enough out of the way to feel quiet and peaceful but not so far to make downtown Jinhua inaccessible.



CAMPUS LIFE

A LEARNING
ENVIRONMENT
OF NATURAL
BEAUTY



 GYM IN INTERNATIONAL STUDENTS DORMITORY





Adam Robey
From England

"Zhejiang Normal University really turned my life around. It was here where I understood what it really means to be a student and what it takes to learn another language in a different country. Whether it be taking part in competitions, joining in with the extracurricular activities or talking with my teachers, ZJNU has given me so many chances to reach my potential. It feels like I grew up here and I couldn't imagine spending my university years anywhere else!"



**LET YOUR
FUTURE TAKE SHAPE
AT ZJNU**

RESIDENCE

INTERNATIONAL STUDENTS DORMITORY

The international students' dormitory is a 7-storey building with elevators.

Rooms are equipped with furniture, air conditioning, bathrooms and internet access.

Kitchens with refrigerators and washing rooms are equipped on every floor.

Double room: 20 RMB per person per night.

Single room: 30-40 RMB per night.



**YOUR FUTURE IS TAKING
SHAPE AT ZJNU AND LIFE
IN THE STUDENT DORMITORY
WILL GIVE YOU
AMAZING EXPERIENCES
THAT GO BEYOND YOUR
CLASSES AND STUDIES.**



GYM IN INTERNATIONAL STUDENTS DORMITORY



HALL OF INTERNATIONAL STUDENTS DORMITORY



Catering

Eating at the students dining hall costs approximately **600 RMB per month.**



GUIYUAN REFECTORY





A new Beginning
a fresh Perspective.

PROGRAMS TAUGHT IN ENGLISH

Undergraduate Programs

Duration: 4 years

Registration: Early September

Application Deadline: June 20

Entry Requirements:

1. 18 years and above
2. High school Diploma or above
3. Certificate for English language proficiency

Fees:

1. Application Fee: 400 RMB
2. Tuition: 16800 RMB per year
(including insurance)

COLLEGE	MAJOR
College of Economics and Management, China-Africa International Business School	International Economics and Trade
	Financial Management
	Electronic Business
College of Chemistry and Life Sciences	Applied Chemistry
	Biotechnology
College of Engineering & College of Vocational and Technical Education	Machine Design & Manufacturing and Automation
	Traffic and Transportation Engineering
College of Geography and Environmental Sciences	Environmental Science and Engineering
College of Mathematics, Physics and Information Engineering	Software Engineering
	Electronic and Information Engineering
	Material Science and Engineering

1. Core Courses of International Economics and Trade

- International Trade
- International Finance
- Electronic Commerce
- International Business Law
- Marketing
- International Trade Practice
- International Investments
- Transnational Corporation Management

3. Core Courses of Electronic Business

- Electronic Commerce Logistics Management
- Database Technology and Application
- Design of Electronic Commerce System
- The Website Operation and Management
- Website Planning and Webpage Design
- Management System of Engineering
- Internet Marketing

5. Core Courses of Applied Chemistry

- College Physics
- Reaction Engineering
- High Polymer Chemistry
- Principles of Chemical Engineering
- Chemical Engineering Design
- Inorganic Chemistry
- Instrumental Analysis
- Organic Synthetic Chemistry
- Technology of Chemical Engineering

7. Core Courses of Software Engineering

- Data Structure and Algorithm
- Object First with Java
- Object-oriented Analysis and Design with Applications
- Software Testing and Quality
- Discrete Mathematics
- A Basic Introduction of Software Engineering
- Software Architecture
- Software Project Management

2. Core Courses of Financial Management

- Junior Financial Accounting
- Intermediate Financial Management
- International Financial Management
- Cost and Management Accounting
- Advanced Financial Management
- Financial Analysis

4. Core Courses of Environmental Science Engineering

- Introduction to Environmental Science
- The Principle of Environmental Engineering
- Environmental Monitoring
- Environmental Ecology
- College Physics
- Environmental Chemistry
- Environmental Microbiology
- Modern Engineering Graphics

6. Core Courses of Biotechnology

- Plant Biology
- Biochemistry
- Cell Engineering
- Genetics
- Fermentation Engineering
- Animal Biology
- Microbiology
- Biochemical Engineering
- Molecular Biology

8. Core Courses of Electronic and Information Engineering

- Digital Electronic Technology
- Programmable Logic Devices and VHDL
- Signals and Systems
- High Frequency Electronic Technology
- Circuit Analysis
- Analog Electronic Technology
- Principle and Application of Microcontroller
- Sensing Technology

9. Core Courses of Material Science and Engineering

- Physical Chemistry
- Engineering Mechanics
- Foundation of Material Science
- Membrane Science and Technology
- Material Test and Analysis
- Applied Optics
- Foundations of Quantum and Statistical Physics
- Optoelectronic Information Technology
- Solid-state Theory

10. Core Courses of Mechanical Design, Manufacturing and Automation

- Theory of mechanisms and machines
- Electromechanical Transmission control
- Mechanical design
- Engineering thermodynamics
- Mechanical manufacturing technology
- Engineering fluid mechanics
- Engineering mechanics
- Heat transfer
- Electrical and electronic technology

11. Core Courses of Traffic and Transportation Engineering

- Transportation Equipment
- Transportation Safety System Engineering
- Traffic Engineering
- Transport Organization and Management
- Traffic Survey and Analysis
- Transportation Terminals
- Transportation Systems Engineering
- Road traffic planning
- Transportation business
- Rail Transit Operation Statistical Analysis



Master Programs

Duration: 2-3 years

Registration: Early September

Application Deadline: June 20

Entry Requirements:

1. College Diploma or above
2. Certificate for English language proficiency

Fees:

1. Application Fee: 400 RMB
2. Tuition: 18800 RMB per year (including insurance)

College	Major	Duration
Institute of International and Comparative Education	Comparative Education	2 years
College of Economics and Management, China-Africa International Business School	Master of Business Administration (Specializing in International Trade)	2 years
	Master of Business Administration (Specializing in Human Resource Management)	2 years
	Master of Business Administration (Specializing in Marketing Management)	2 years
	International Business Management	3 years
College of Engineering & College of Vocational and Technical Education	Computer Intelligent Control and Electromechanical Engineering	3 years
College of Geography and Environmental Sciences	Environmental Engineering	2 years
	Geographical Environment and Pollution Control	3 years
College of Law and Political Science	Master of Public Administration (MPA)	2 years
	Master of Social Work (MSW)	2 years
College of Mathematics, Physics and Information Engineering	Software Engineering	2 years
	Mathematics	3 years
	Computer Science and Technology	3 years
	Physics (Functional Material Physics and Devices)	3 years

5. Core Courses in International Business Management

- Special Subject on Management Theories
- Research Methods in Management
- International Business
- International Trade
- International Finance
- Intermediate Econometrics
- Managerial Economics
- International Marketing
- Cross-cultural Management

6. Core Courses in Environmental Engineering

- Introduction to Environmental Science
- Environmental Ecology
- Environmental Microbiology
- Environmental Chemistry
- Frontier Overview of Environmental Science
- Analysis and Application of Instrument
- Environment Statistics
- Environmental Catalysis
- Environmental Monitoring

7. Core Courses in Computer Intelligent Control and Electromechanical Engineering

- Foundation of Mechanical Manufacturing
- Machine Tool Design
- Hydraulic and Pneumatic Transmission
- C Language and Embedded System
- Mobile Robot
- Advanced Numerical Control Technology
- Modern Motor Control Technology
- Electronic Information and Intelligence Technology in The Application of Automotive Students

8. Core Courses in Software Engineering

- Engineering Mathematics
- Software Engineering: Theory and Practice
- Software Architecture
- Advanced Database
- Object-Oriented Technology and Its Practice with UML
- Big Data Service Engineering: Theory and Practice
- WEB Application Technology
- Professional Practice

9. Core Courses in Master of Public Administration (MPA)

- Public Administration Science
- Research Methods Of Public Administration
- Political Science
- Public Policy Analysis
- Public Economics
- Public Ethics

10. Core Courses in Master of Social Work (MSW)

- Social Work Theory
- Social Policy Analysis
- Human Behavior and Social Environment
- Social Work Ethics
- Social Work Research Methods
- Advanced Social Work Practice
- Community Service Theory and Method

1. Core Courses in Comparative Education

- Fundamental Theory in Education
- Educational Administration and Management
- International Comparison of Education and State Development
- Basic Education: International Comparison
- International Organization and Educational Development
- Comparative Education
- Educational Reform: International Perspectives
- Educational Policy Comparison
- Reform in Higher Education: Multinational Experience

3. Core Courses in Master of Business Administration (Specializing in Human Resource Management)

- Marketing
- Managerial Economics
- Financial Management
- Performance Management
- Reward Management
- Human Resource Management
- Financial Accounting
- International Trade
- Advanced HR Development

2. Core Courses in Master of Business Administration (Specializing in International Trade)

- Marketing
- Financial Accounting
- International Trade
- Consumer Behavior Theory
- Investigation and Research of Real Business
- International Business Law
- Electronic Commerce
- International Negotiations
- International Finance

4. Core Courses in Master of Business Administration (Specializing in Marketing Management)

- Marketing
- Managerial Economics
- Financial Management
- Branding
- Consumer Behavior
- Human Resource Management
- Financial Accounting
- International Trade
- Market Research

Arthur
From Ukraine

"ZJNU surprised me because there are so many people from other countries here. And even if you don't speak the language well, they still try to understand you and help you out."

I've chosen this university because it's one of the best Chinese universities to study in. Besides, soon I realised that the level of the education in this university is high and all the teachers are professionals. The teachers organize a lot of activities and it makes the studying very interesting. I love Zhejiang Normal University and recommend it to all students.

Sidi Yahya Sidi
From Mauritania



Doctoral Degree Programs

Duration: 3 years

Registration: Early September

Application Deadline: June 20

Entry Requirements:

1. Master degree or above
2. Certificate for English language proficiency

Fees:

1. Application Fee: 400 RMB
2. Tuition: 22800 RMB per year (including insurance)

Discipline	Research Orientation
Principles of Education	Principles of Education
	Philosophy of Education
Comparative Education	Comparison of International Education Policy
	Education in Africa
Early-Childhood Education	Children Development & Early Education
	Children Development & Education Policy
Higher Education	Principles of Higher Education
	Higher Education Management
Fundamental Mathematics	Harmonic Analysis & Its Applications
	Nonlinear Partial Differential Equations
Applied Mathematics	Differential Equations & Dynamical Systems
Operational Research & Cybernetics	Graph Theory

Why Apply Early?

International students should apply as early as possible because they will need to apply for a study permit. Study permit processing times vary by country, sometimes taking up to six months.



Option 1: apply online (<http://iso.zjnu.edu.cn>)

Option 2: apply by email (zjnu@vip.126.com/ admission@zjnu.edu.cn)

Option 3: apply at the Office for International Students, Zhejiang Normal University

HOW TO APPLY

Applying to a degree program involves four basic steps. You should begin the process as early as a year before you wish to attend.



1. Identify a program

ZJNU offers more than 160 programs including undergraduate programs, postgraduate programs, doctoral programs and non-degree programs. See <http://iso.zjnu.edu.cn/> for more information about the programs.



2. Review program requirements and deadlines.

Review your program's specific requirements and contact the department if you have any questions.



3. Apply online

After consultation, you are required to apply online. The application takes 30-40 minutes to complete, and an application fee of 400RMB/70 US dollars is required. See <http://iso.zjnu.edu.cn>



4. Waiting for JW 202 Form and Admission Notice

It may take around 15 days to make the admission documents (Admission Notice and JW 202 Form) ready. If applicants need the hard copies of the admission documents, please provide your mailing address including NAME, CITY, COUNTRY, ADDRESS, POSTAL CODE and PHONE.

COLLEGE CONTACT INFORMATION

College of Humanities



Ms. Sheng
scc@zjnu.cn
+86-579-82298552

College of Law and Political Science



Ms. Chen
ccc@zjnu.cn
+86-579-82298617

College of Teacher Education



Mr. Cheng
185484360@qq.com
+86-579-82282303

College of Vocational and Technical Education



Ms. Zhang
ipo@zjnu.edu.cn
+86-579-82298980

College of Economics and Management, China- Africa International Business School



Ms. Li
lay@zjnu.cn
+86-579-82420173

College of International Culture and Education



Mr. Fu
jhfuting@126.com
+86-579-82298680

College of Chemistry and Life Sciences



Ms. Zhou
zy90@zjnu.edu.cn
+86-579-82282374

College of Mathematics, Physics and Information Engineering



Mr. Qiu
yanghaiq@zjnu.cn
+86-579-82298821

College of Foreign Languages



Mr. Ye
261412430@qq.com
+86-579-82298777

College of Communication
and Creative Culture



Mr. Huang
zsdwcwb@163.com
+86-579-82281987

Institute of International and
Comparative Education



Ms. Tang
643700279@qq.com
+86-579-82282236

Institute of African Studies



Ms. Shen
hon_shen@zjnu.cn
+86-579-82287076

Institute of Education Science



Mr. Qiao
245876759@qq.com
+86-579-82282520

Hangzhou College of Early Childhood
Education



Ms. Xi
284183240@qq.com
+86-571-83508796



TUITION & COST LIVING ESTIMATE

For Degree Students

TUITION FEE	16,800 yuan (BA) / 18,800 yuan (MA) 22,800 yuan (PHD) per year (including insurance fee)
BOOKS	About 800 yuan per year
ACCOMMODATION (SHARED)	About 4,500 yuan per year for Qiming Dormitory or 6,000 yuan per year for International Students Dormitory
WATER AND ELECTRICITY	About 1,500 yuan per year
VISA	About 800 yuan per year
PHYSICAL EXAMINATION	About 400 yuan per year
LIVING EXPENSES	About 10,000 yuan per year

For Language Students

TUITION FEE	About 7,400 yuan per semestre (including insurance fee)
BOOKS	About 800 yuan per year
ACCOMMODATION (SHARED)	About 4,500 yuan per year for Qiming Dormitory or 6,000 yuan per year for International Students Dormitory
WATER AND ELECTRICITY	About 1,500 yuan per year
VISA	About 800 yuan per year
PHYSICAL EXAMINATION	About 400 yuan per year
LIVING EXPENSES	About 10,000 yuan per year

A young man and woman are walking through a library. The man is on the left, wearing a grey cardigan over a dark t-shirt and khaki pants. The woman is on the right, smiling, wearing a blue and white checkered shirt, black leggings, and colorful sneakers. She has long, wavy blonde hair and is carrying a black bag. In the background, there are bookshelves filled with books. A sign on the wall reads "新书推荐" (New Book Introduction) in orange Chinese characters.

**ALWAYS KEEP
AN OPEN MIND**



浙江师范大学60周年校庆
The 60th Anniversary of Zhejiang Normal University

Have you excelled academically in high school? if yes , then you may be eligible for one more Scholarship. ZJNU rewards excellent achievement by offering undergraduate scholarship to top students. ZJNU is one of only few universities in China with a number of scholarships that are especially for international students.

you may be eligible for scholarships based on your overall academic achievement, as well as your leadership skills and extra-curricular activities.

Scholarship + AWARD

1.Chinese Government Scholarship Website: <http://www.csc.edu.cn>

2.Chinese Government Scholarship in Postgraduate Programs
with the independent recruitment of ZJNU Website: <http://iso.zjnu.edu.cn>

3.Confucius Institute Scholarship Website: <http://www.hanban.edu.cn>

4.Zhejiang Provincial Government Scholarship Website: <http://iso.zjnu.edu.cn>

5.ZJNU Outstanding Student Scholarship Website: <http://iso.zjnu.edu.cn>

ships





CONTACT

Office for International Students
Zhejiang Normal University
688 Yingbin Avenue, Jinhua City, Zhejiang Province, 321004, P.R. China
Tel: +86-579-82283155, 82283146
Fax: +86-579-82280337
E-mail: zjnu@vip.126.com; admission@zjnu.edu.cn
Website: <http://iso.zjnu.edu.cn>
March, 2016